VISIT…

LANZAROTE Caliente.COM

Fly on the wall by Miley Cyrus

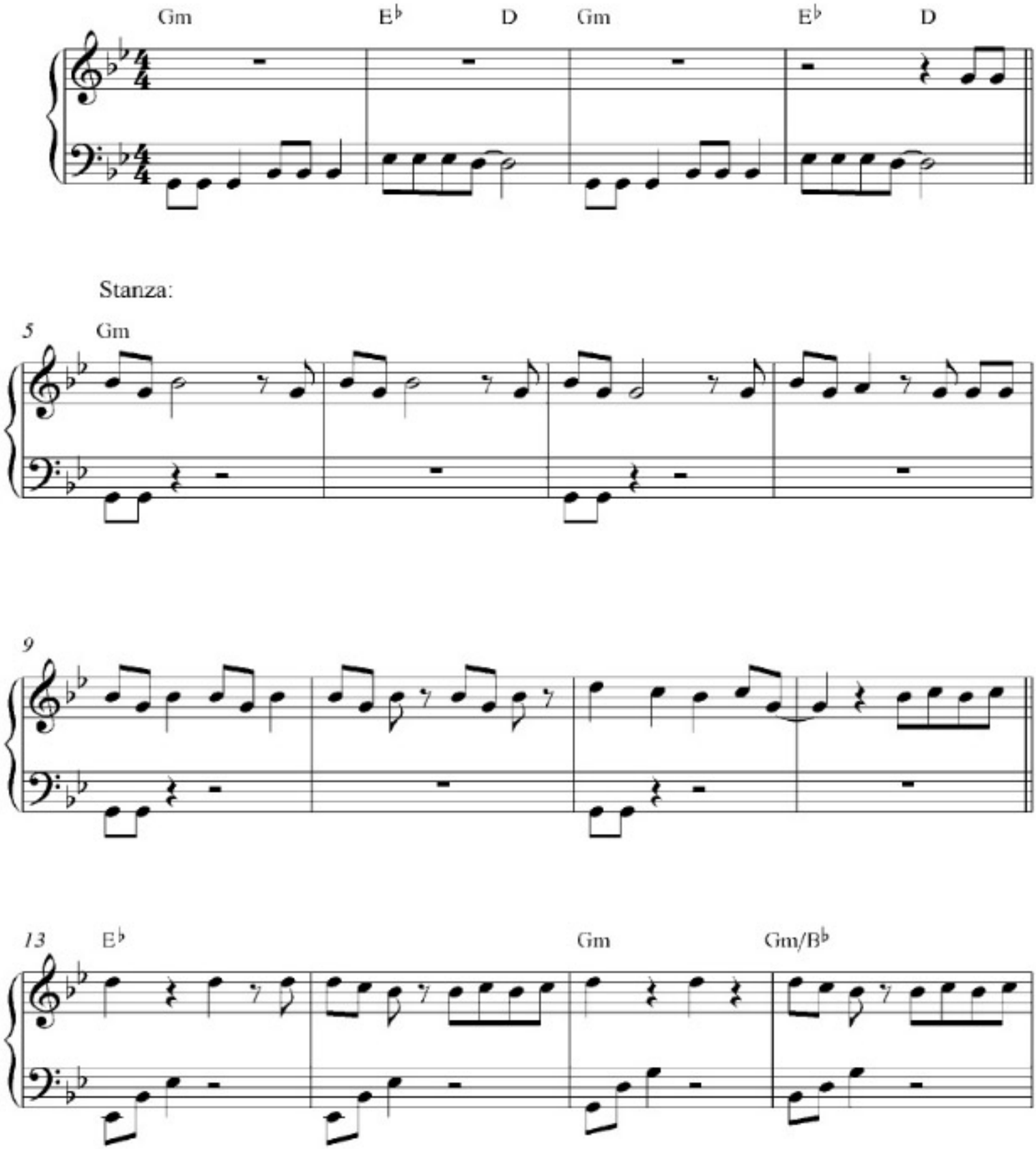

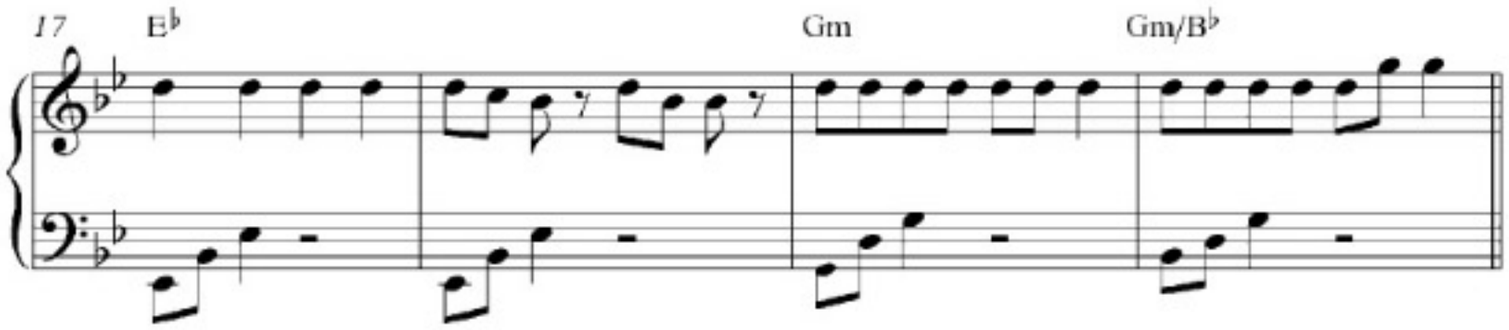
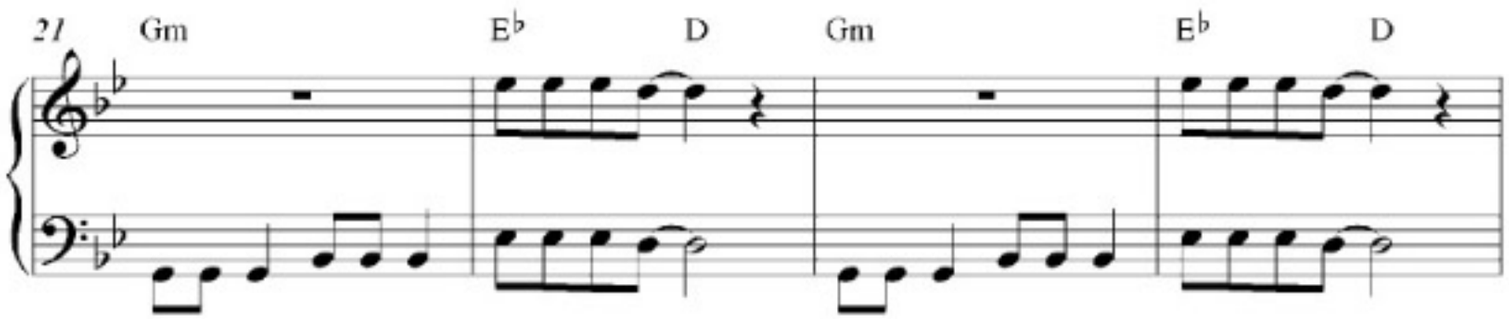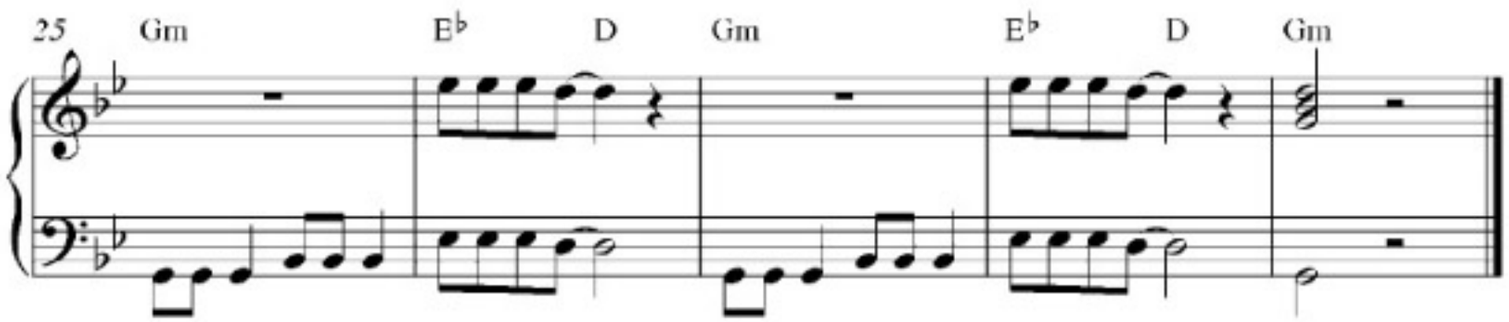
Chorus: